GROUND FLOOR
1034 sq.ft. (96.1 sq.m.) approx.

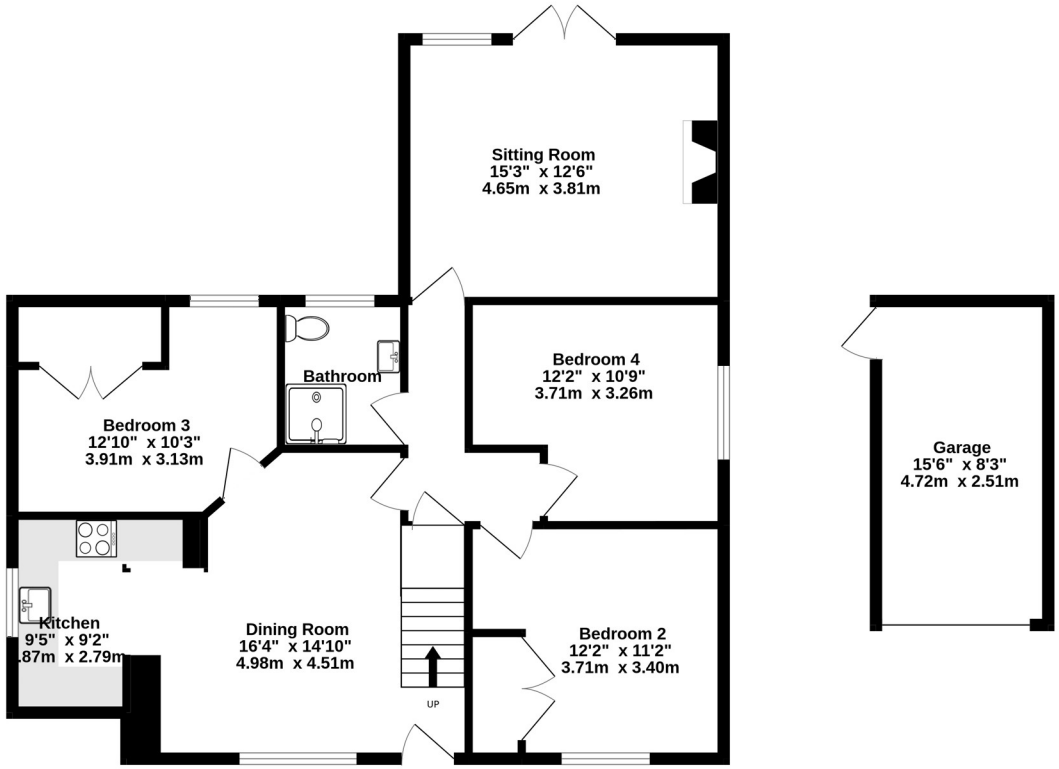

1ST FLOOR
440 sq.ft. (40.9 sq.m.) approx.

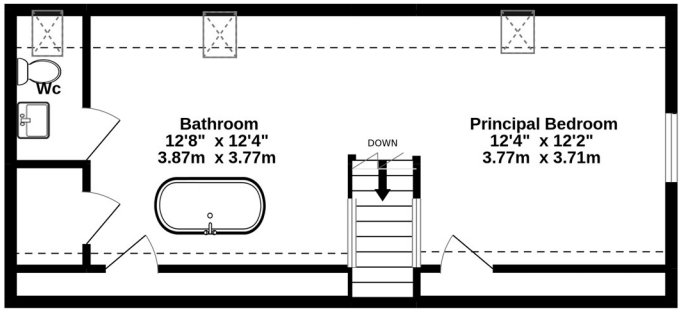

BROOKFIELD, RAILWAY STREET, SLINGSBY, YO624AL

TOTAL FLOOR AREA : 1474 sq.ft. (137.0 sq.m.) approx.

Whilst every attempt has been made to ensure the accuracy of the floorplan contained here, measurements of doors, windows, rooms and any other items are approximate and no responsibility is taken for any error, omission or mis-statement. This plan is for illustrative purposes only and should be used as such by any prospective purchaser. The services, systems and appliances shown have not been tested and no guarantee as to their operability or efficiency can be given.
Made with Metropix ©2022